

## Cafe Service

Attention of the membership is invited to the Cafe Service which will be provided at the Club House through the winter for members and their friends.

The Club Steward is prepared to serve parties of any size upon order, except on Tuesdays.

Arrangements must be made in advance. Call the Steward, Charlotte 358.

HOUSE COMMITTEE

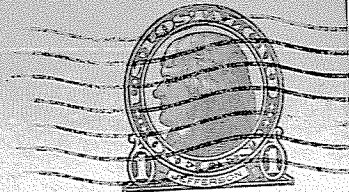

THIS SIDE OF CARD IS FOR ADDRESS

HARRY C. STEVENSON  
ROCH. FOLDING BOX CO.  
ROCHESTER, N.Y.

is  
d  
re  
o  
t  
e  
r  
w  
s  
r